# Media interests snapshot

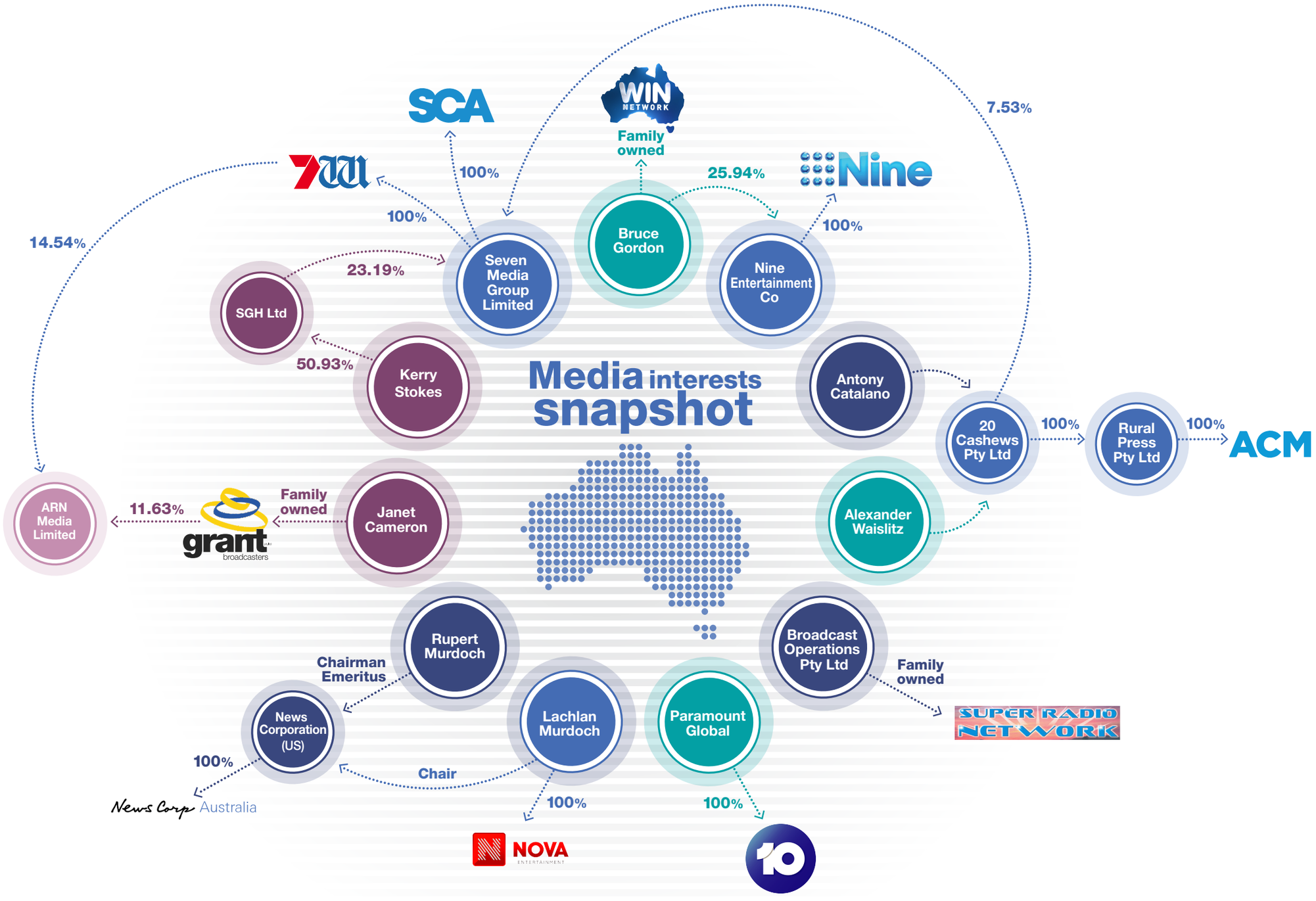


*Current at 10 November 2026*